

# Wanstead Urban District Council.

## SURVEYOR'S DEPARTMENT.

### BUILDINGS AND DRAINAGE.

The Application of George Clarke for permission to  
erect eighteen houses  
situate in the Harwick Road, Wanstead  
also to lay glazed stone-ware pipe drain from the said Dwellinghouses shown on the plan  
left herewith.

The said Applicant undertakes to construct the entire Works and Drainage of the premises  
aforesaid, in accordance with the Byelaws and Regulations of the Council to the satisfaction of the  
Surveyor, and also to give notice thereof, when ready for inspection.

So much of the Drainage as is constructed under the Road will be laid by the Council at the  
Applicant's cost, and the whole of such work must be executed before the commencement of any  
Building.

It is to be distinctly understood that the sanction of the Council is, in all  
cases, subject to the Works being executed in accordance with the Byelaws and  
Regulations. notwithstanding any errors, omissions, or irregularities contained in the  
Plans submitted.

Name and Address of Owner

George Clark  
111 Brookburn Road  
Crest Gate

Name and Address of Builder

See Above

Signature of Applicant

George Clark



Plans of Eighteen Houses to be erected in Warwick Road Grove Park Estate

Wanstead Essex

Mr G. Clark Builder

Scale 8 Feet 1 inch

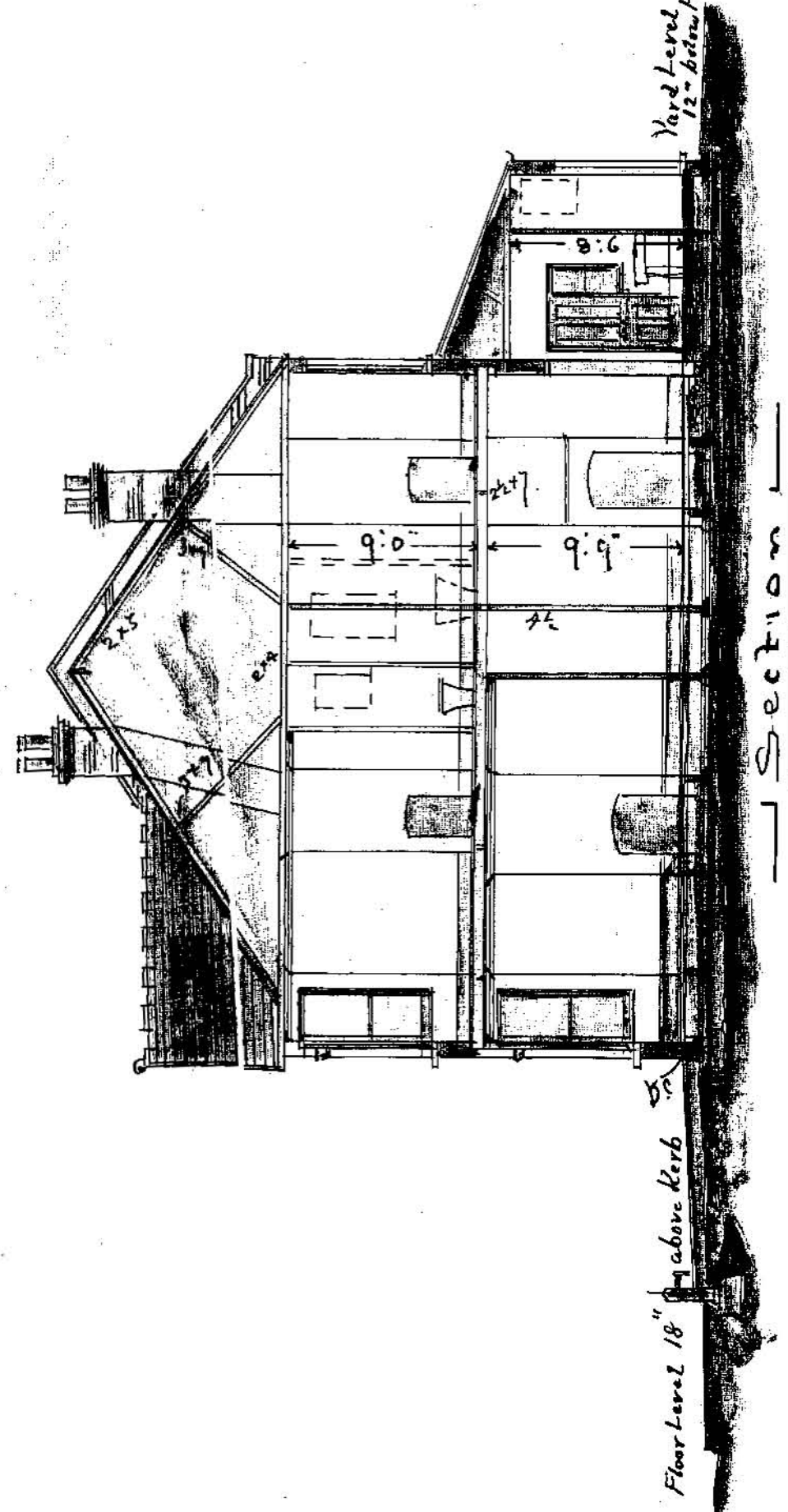
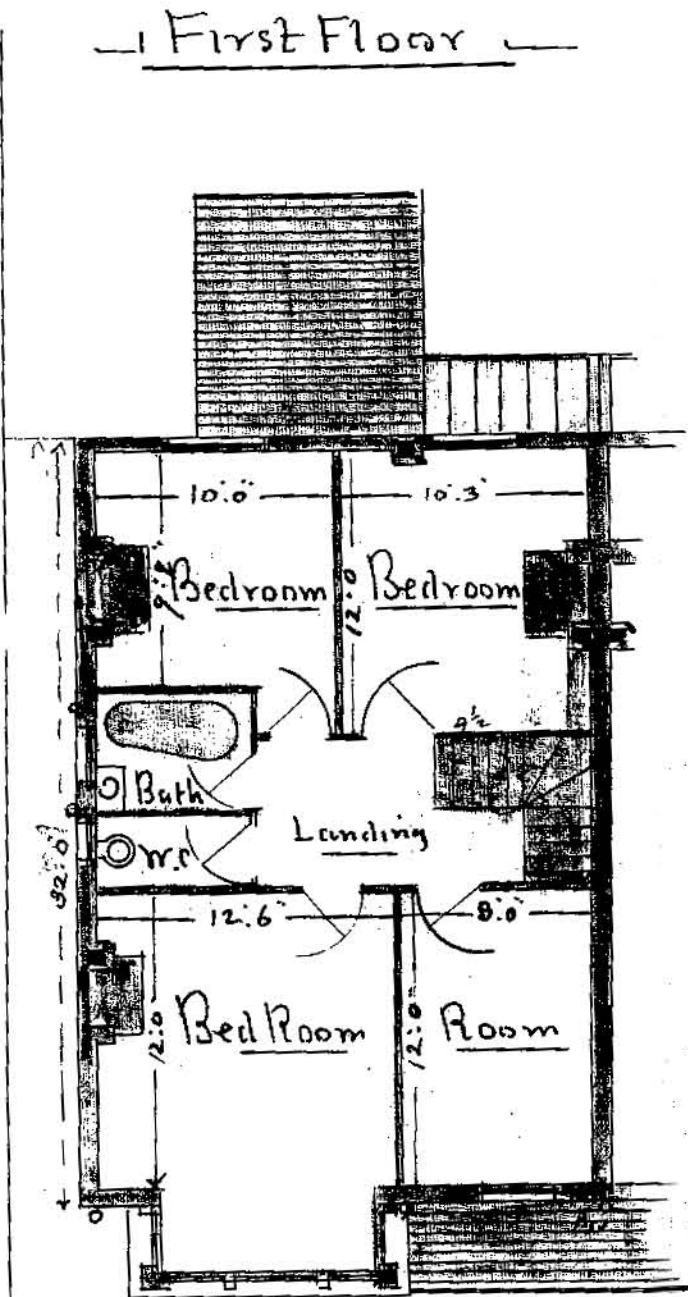
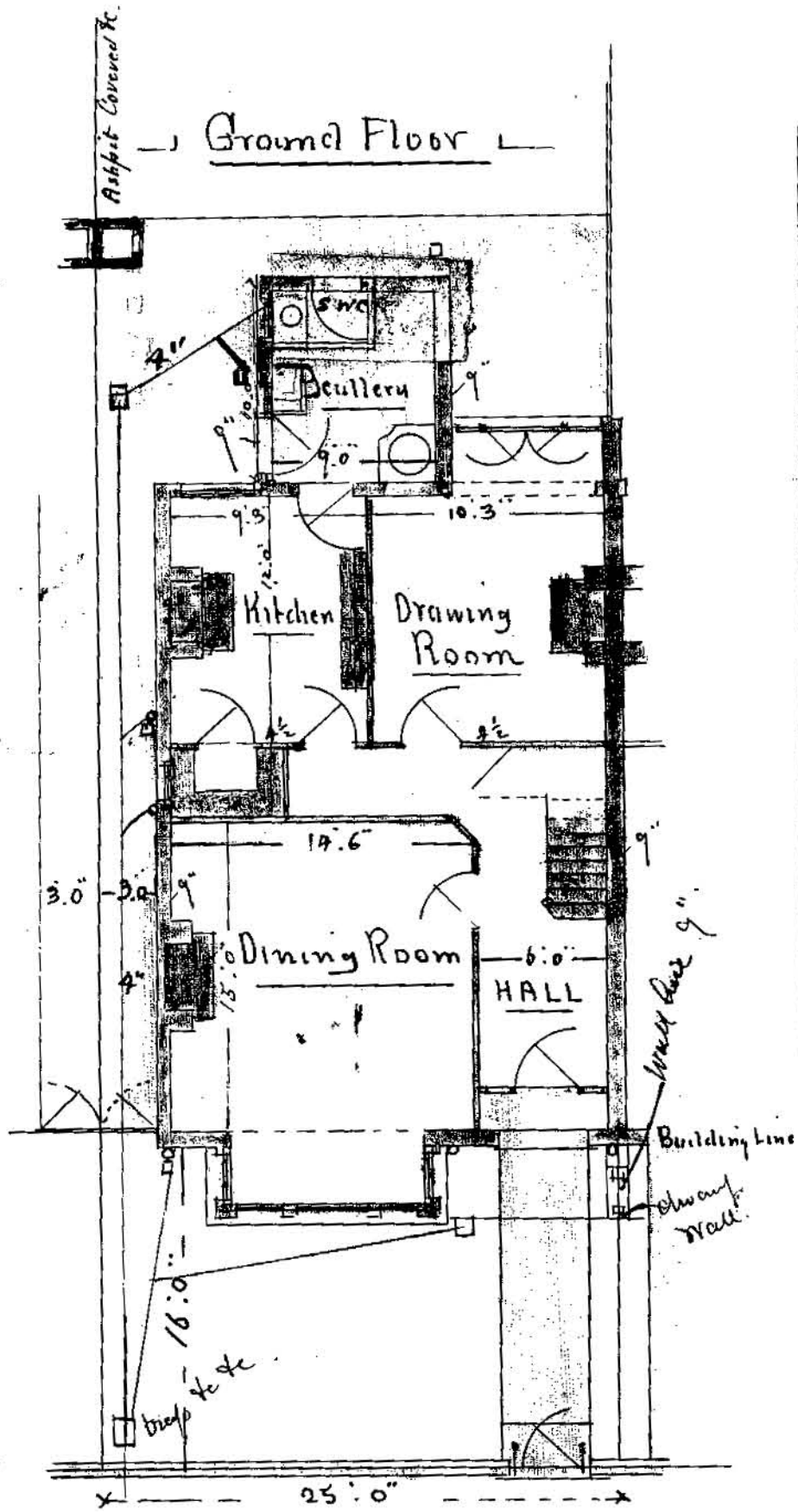

Philip Cormish  
Architect &c  
69 High Road  
Leyton

*Handwritten notes:*  
S.P.D.  
Approved  
27/1/1903