



# The Counties Residents' Association

*Protecting the interests of the community*

## **22a Gloucester Road, Planning Application no: 2367/17**

Dear Resident,

We have monitored a planning application for 22a Gloucester Road, which we would bring to your attention. Below and on the reverse you will find the key extracts from the plans, with full plans available at Wanstead Library or at [www.redbridge.gov.uk](http://www.redbridge.gov.uk) (click on "Planning" and then put the above application reference number in the search box).

The proposal consists of demolishing the existing side extension and garage and creating a two storey attached house generally matching the existing adjacent property.

If you wish to make any comments on this application, you can write/email to:-

Ms J Chana, [planning.consultations@redbridge.gov.uk](mailto:planning.consultations@redbridge.gov.uk)  
London Borough of Redbridge, Planning and Regeneration Department  
PO Box 2, Town Hall, ILFORD, Essex, IG1 1DD

**BY FRIDAY 30th JUNE**

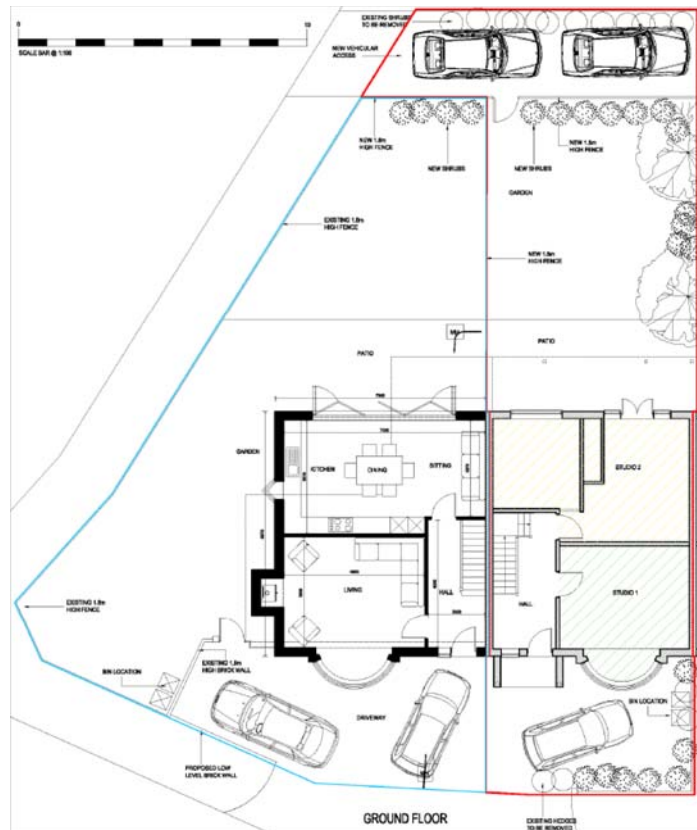

### **Proposed Site Plan**

(Gloucester Road to bottom, Buckingham Road to left, Existing No.22 on RHS)



PROPOSED NEW DWELLING      22 GLOUCESTER ROAD

FRONT ELEVATION



SIDE ELEVATION



22 GLOUCESTER ROAD      PROPOSED NEW DWELLING

REAR ELEVATION

