

Wanstead Urban District Council.

SURVEYOR'S DEPARTMENT.

BUILDINGS AND DRAINAGE.

The Application of Mr Geo Clarke for permission to erect Fourteen Semi-Detached Dwelling Houses situate in Heyford Road Grove Park Estate Wanstead also to lay glazed stone-ware pipe drain from the said houses as shown on the plan left herewith.

The said Applicant undertakes to construct the entire Works and Drainage of the premises aforesaid, in accordance with the Byelaws and Regulations of the Council to the satisfaction of the Surveyor, and also to give notice thereof, when ready for inspection.

So much of the Drainage as is constructed under the Road will be laid by the Council at the Applicant's cost, and the whole of such work must be executed before the commencement of any Building.

It is to be distinctly understood that the sanction of the Council is, in all cases, subject to the Works being executed in accordance with the Byelaws and Regulations, notwithstanding any errors, omissions, or irregularities contained in the Plans submitted.

Name and Address of Owner

Mr Geo Clarke
25 Haverhill Road
Wanstead

Name and Address of Builder

See above

Signature of Applicant

George Clarke

Date

14/10/1906

Plans etc of Fourteen Houses to be erected in Hereford Road
Grove Park Estate Wansbeck

Mr Geo Clarke Builder

Scale 8 Feet 1 inch

Ground Floor

First Floor

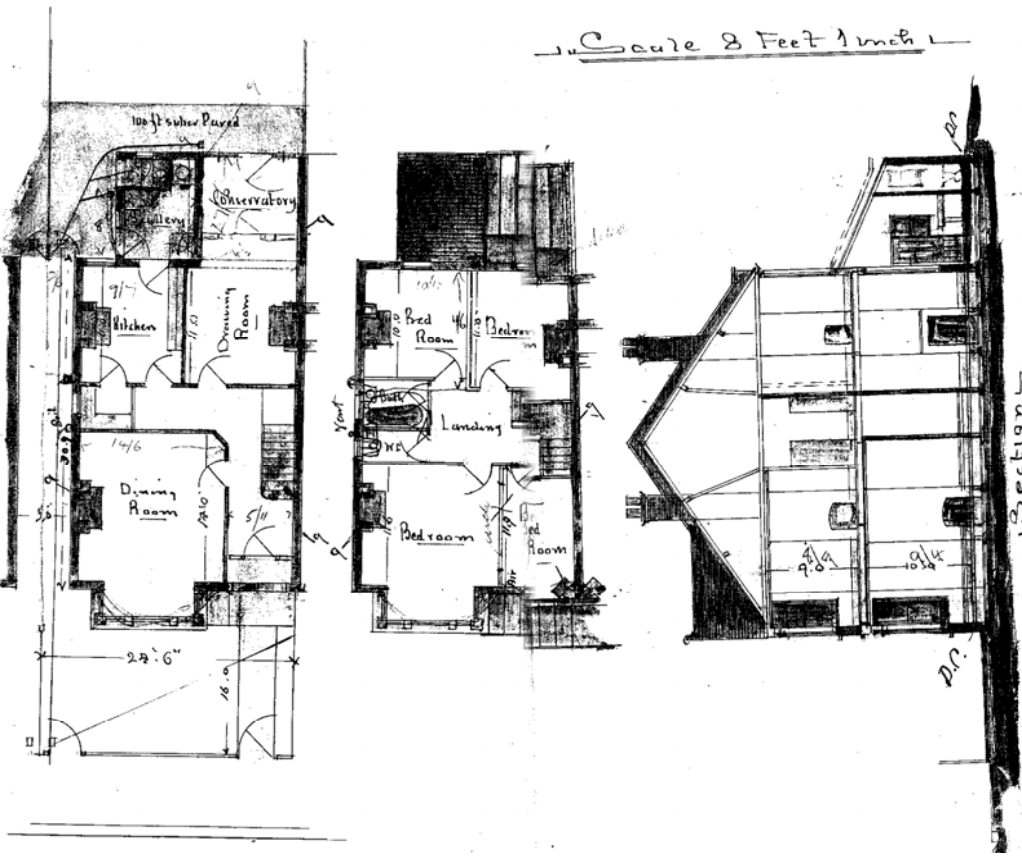

LEICESTER ROAD.

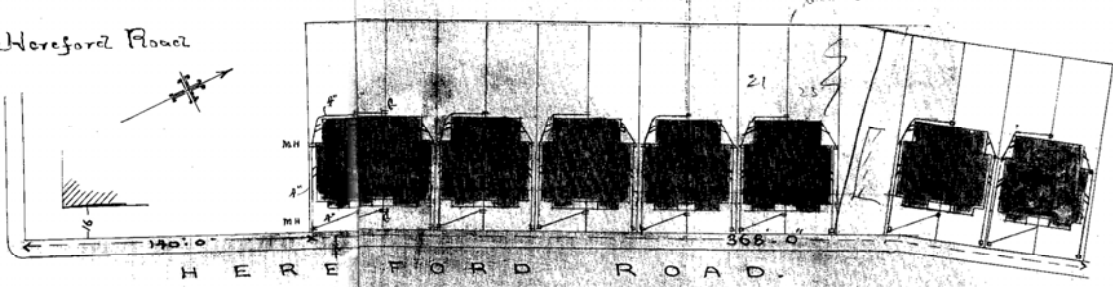

Block Plan 70 Feet 1 inch

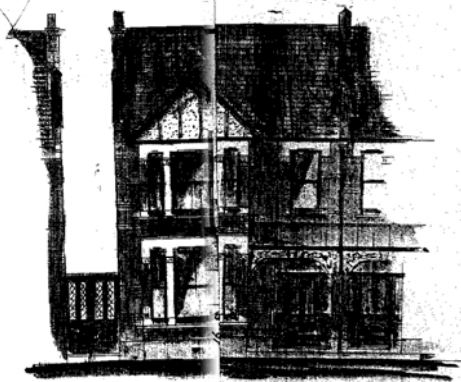

Elevation

Drawn Section



Scales Horizontal 40
Vertical 10 feet 1 inch