

Wanstead Urban District Council.

SURVEYOR'S DEPARTMENT.

BUILDINGS AND DRAINAGE.

The Application of Edwin Evans for permission to
 erect 15 semi-detached houses
 situate South side of Hereward Road - Wanstead
 also to lay glazed stone-ware pipe drain from the said houses as shown on the plan
 left herewith.

The said Applicant undertakes to construct the entire Works and Drainage of the premises
 aforesaid, in accordance with the Byelaws and Regulations of the Council to the satisfaction of the
 Surveyor, and also to give notice thereof, when ready for inspection.

So much of the Drainage as is constructed under the Road will be laid by the Council at the
 Applicant's cost, and the whole of such work must be executed before the commencement of any
 Building.

It is to be distinctly understood that the sanction of the Council is, in all
 cases, subject to the Works being executed in accordance with the Byelaws and
 Regulations, notwithstanding any errors, omissions, or irregularities contained in the
Plans submitted.

Name and Address of Owner

Edwin Evans
253 Lavender Hill

Name and Address of Builder

Clapham Junction, Es.
Mr. J. Murray

Signature of Applicant Edwin Evans

15th 10 1 1925

PROPOSED VILLAS:

Hereford Road - Wapstead:

for Mr. Edwin Evans:

1/8" Scale:

Note:

Party walls to be carried up 1'6" above roof.
Flank walls to bare parapet.
walls to every other pair

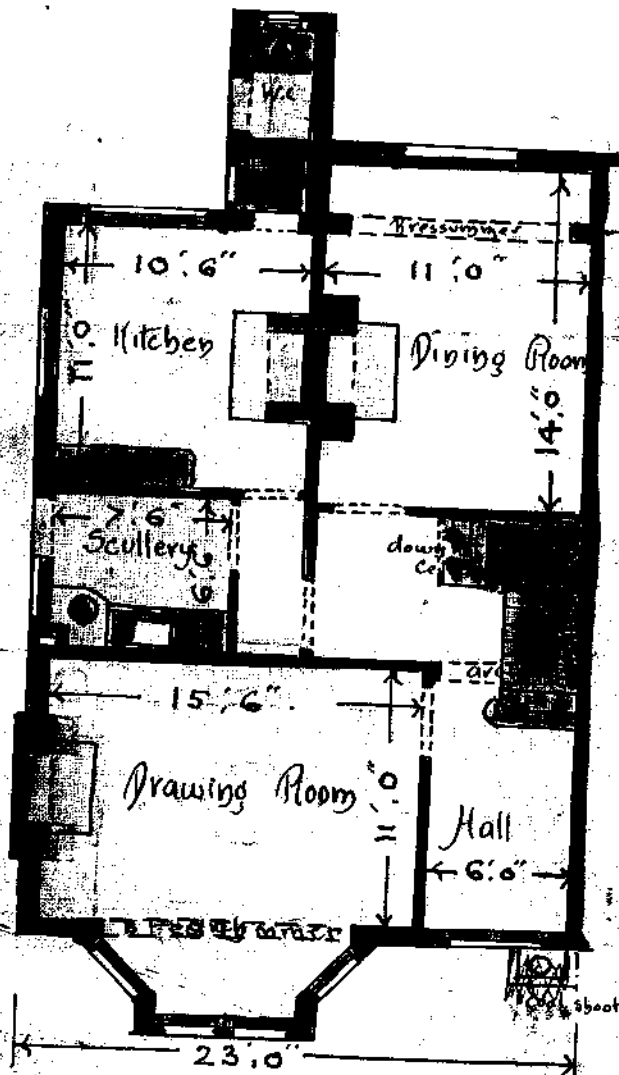

GROUND FLOOR PLAN:

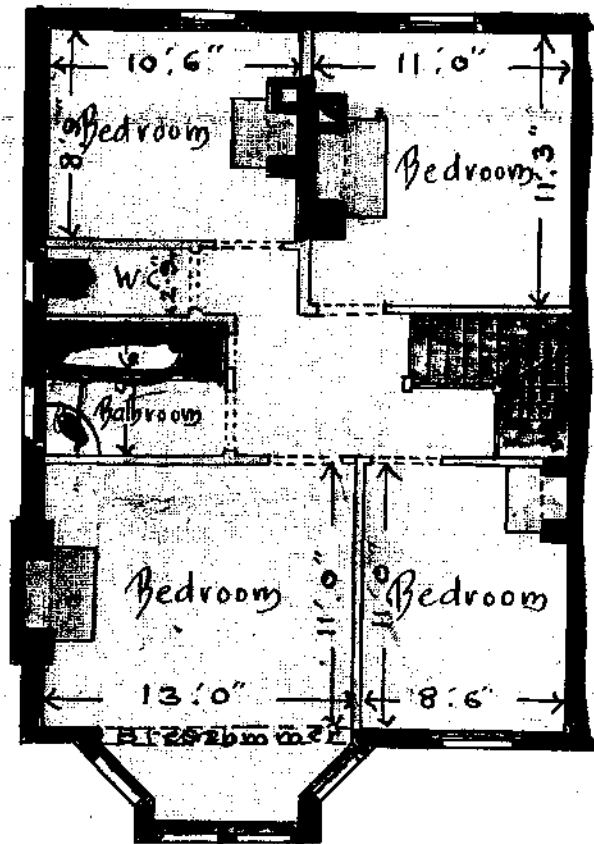

FIRST FLOOR PLAN:

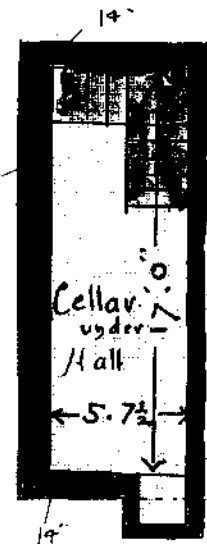

CELLAR:

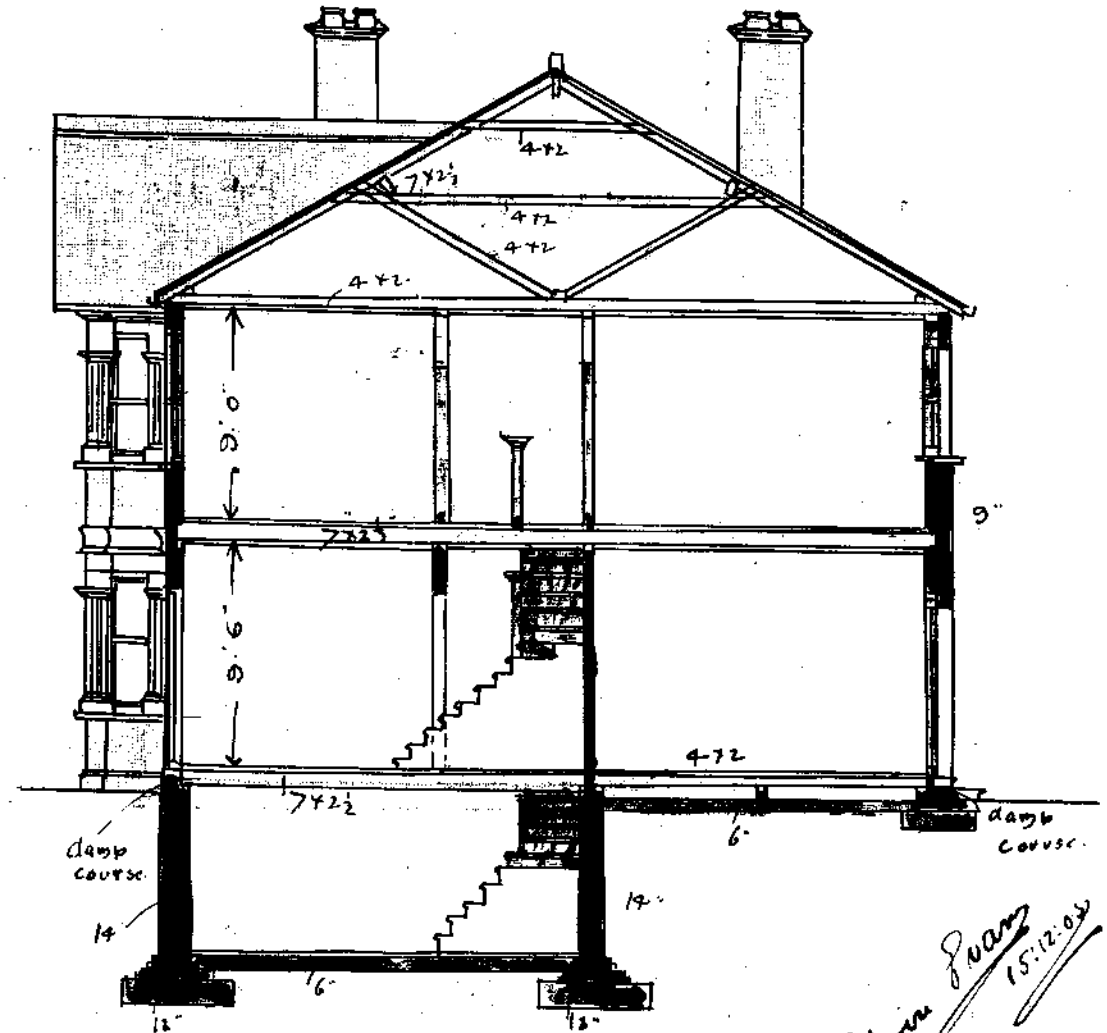

SECTION:

Edwin Evans
15.12.04

442 15 houses
Hereford Rd

Amended Block Plan

Proposed Villas - Hereford Rd. Wainstead

for Mr Daniels

1/44" scale

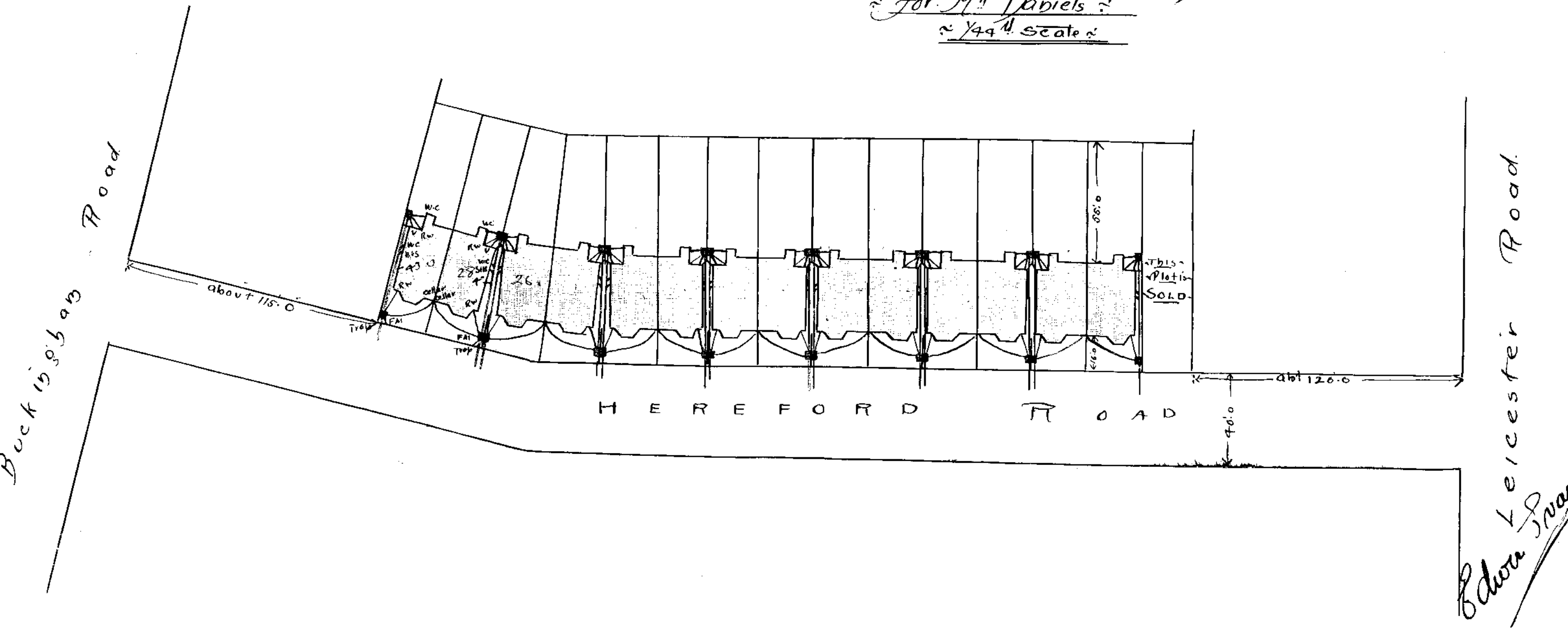

442 15 Houses, Hereford Rd

PROPOSED VILLAS:

Hereford Road - Wanstead

for Mr. Edwin Evans

1/44 scale

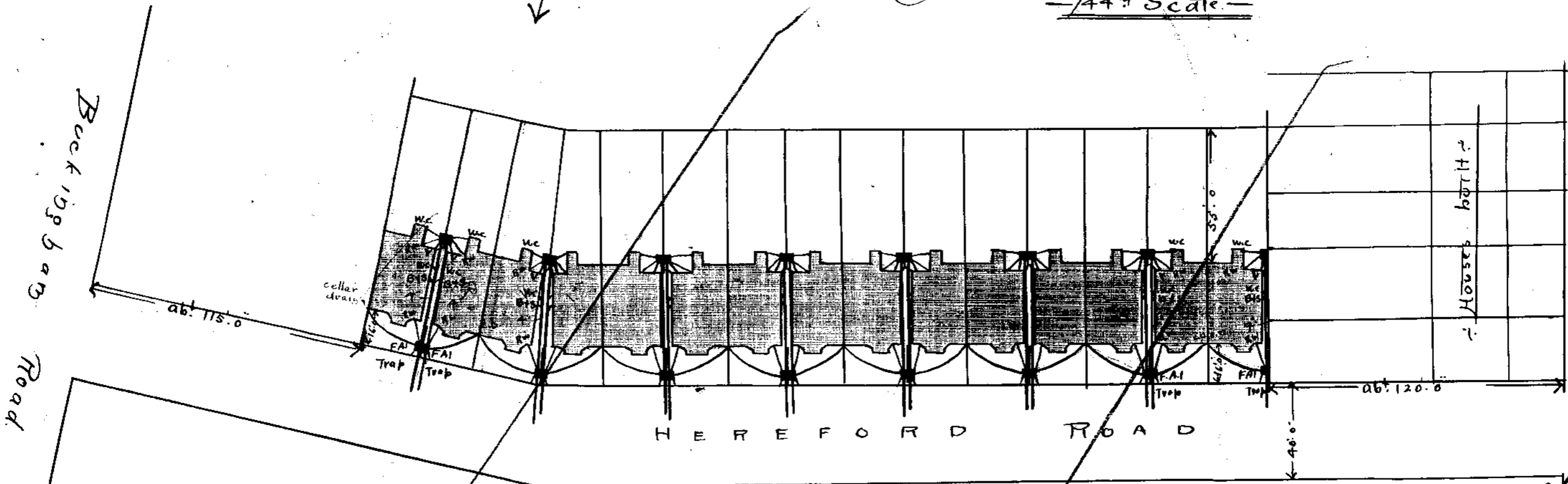

Buck 159603 Road

Leicester Road

CANCELLED

Edwin Evans
15.12.05