

Wanstead Urban District Council.

SURVEYOR'S DEPARTMENT.

BUILDINGS AND DRAINAGE.

The Application of Mr George Clark for permission to erect Eighteen Semi detached Houses situate in Marsh Road Grove Park Wanstead also to lay glazed stone-ware pipe drain from the said houses as shown on the plan left herewith.

The said Applicant undertakes to construct the entire Works and Drainage of the premises aforesaid, in accordance with the Byelaws and Regulations of the Council to the satisfaction of the Surveyor, and also to give notice thereof, when ready for inspection.

So much of the Drainage as is constructed under the Road will be laid by the Council at the Applicant's cost, and the whole of such work must be executed before the commencement of any Building.

It is to be distinctly understood that the sanction of the Council is, in all cases, subject to the Works being executed in accordance with the Byelaws and Regulations, notwithstanding any errors, omissions, or irregularities contained in the Plans submitted.

Name and Address of Owner

Mr G Clark
11 Broxbourne Road
Forest Gate

Name and Address of Builder

See Above

Signature of Applicant

George Clark 11 Broxbourne Rd
Forest Gate

Date

WANSTEAD URBAN DISTRICT COUNCIL.

BLOCK-PLAN SHOWING DRAINS, ETC.

Scale 40 Feet 1 inch

LEICESTER ROAD

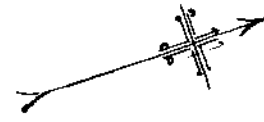

120' 0"

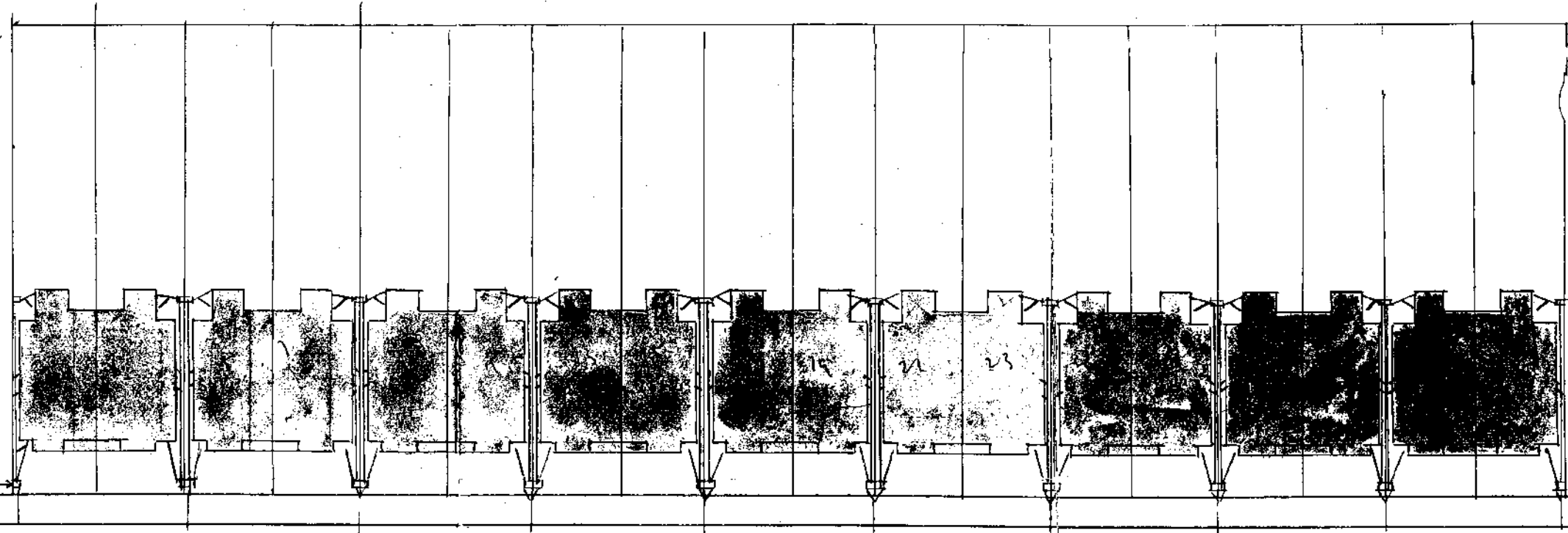

W A R W I C K R O A D.

Mr G. Clark's Application

371
18 houses
Warwick Rd

Sam
11/10/04
July 1904

Plans etc of Eighteen Houses Proposed to be erected in Warwick Road Wansstead

Wm. G. Clark Builder.

Scale 8 Feet 1 inch

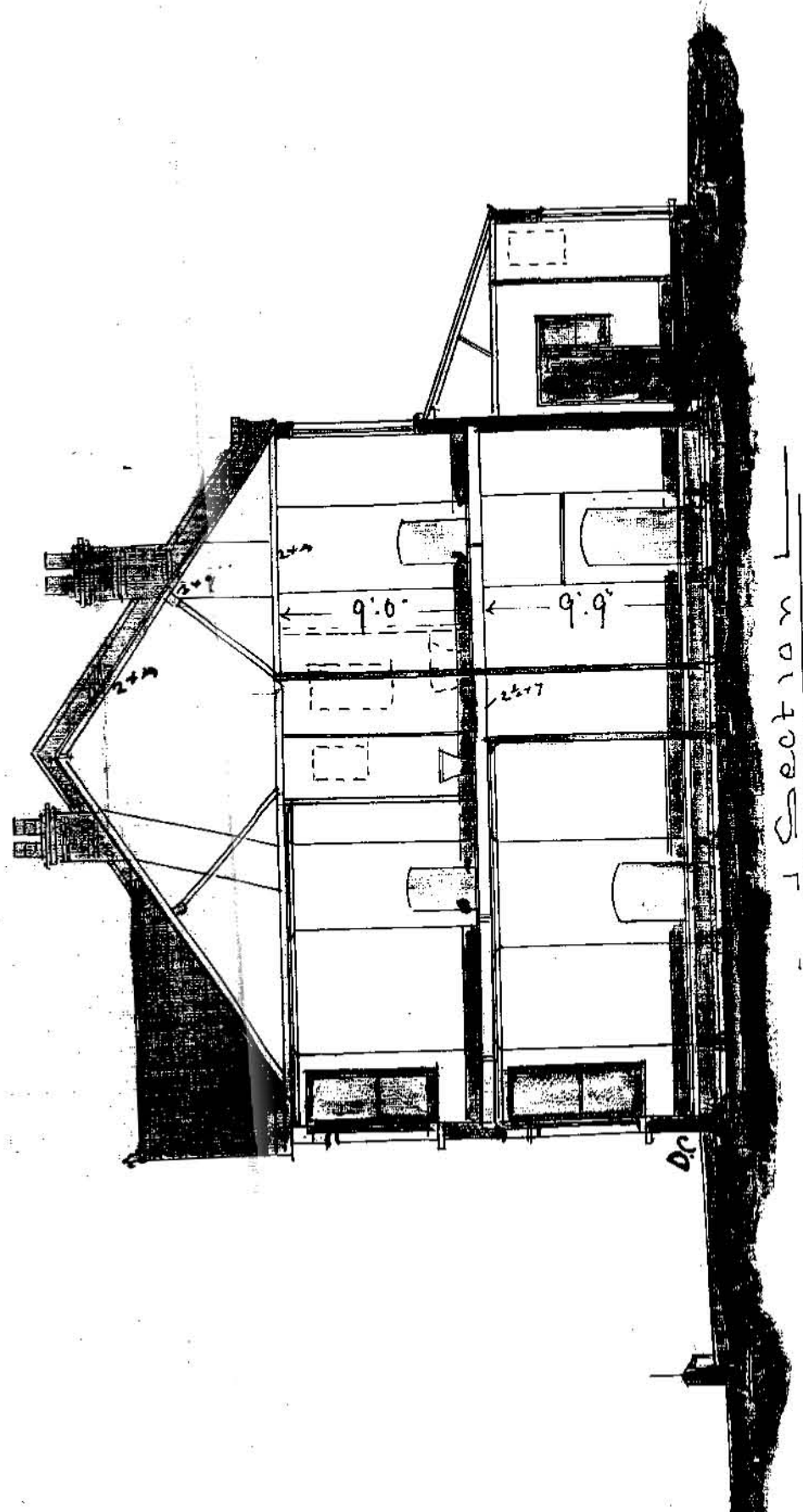
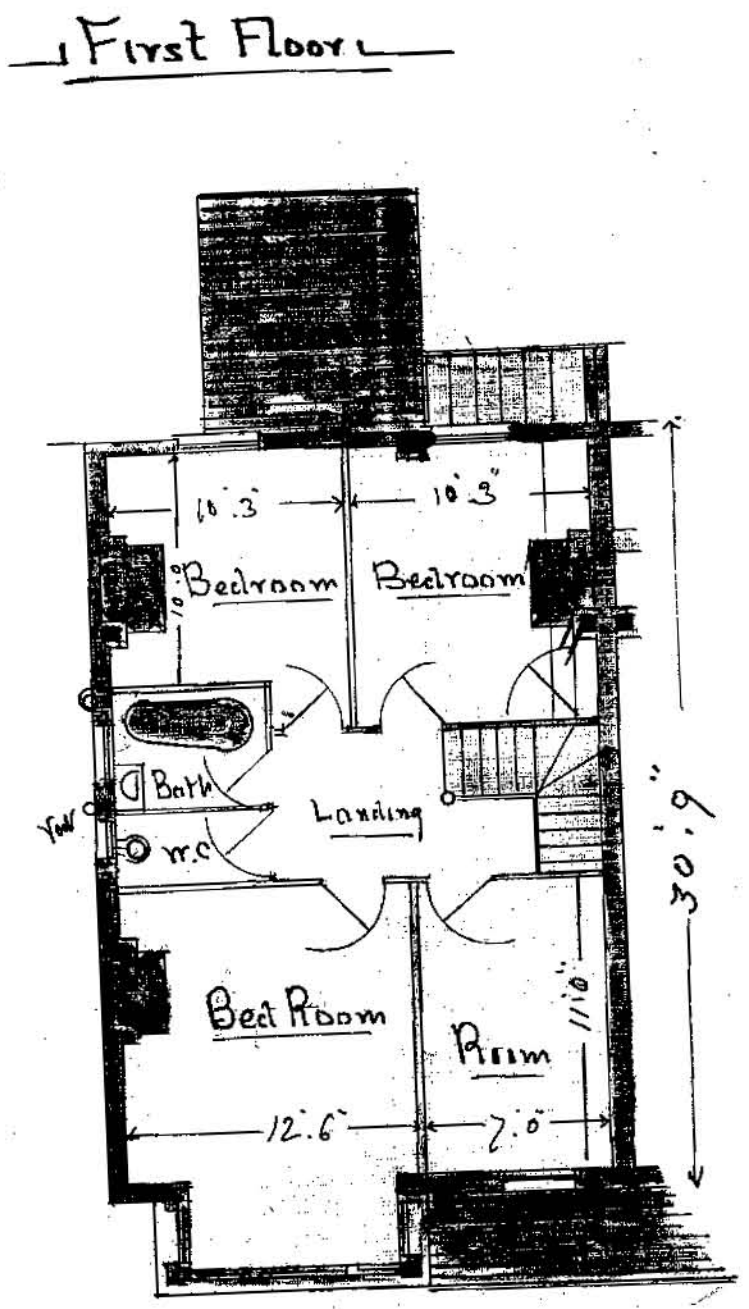
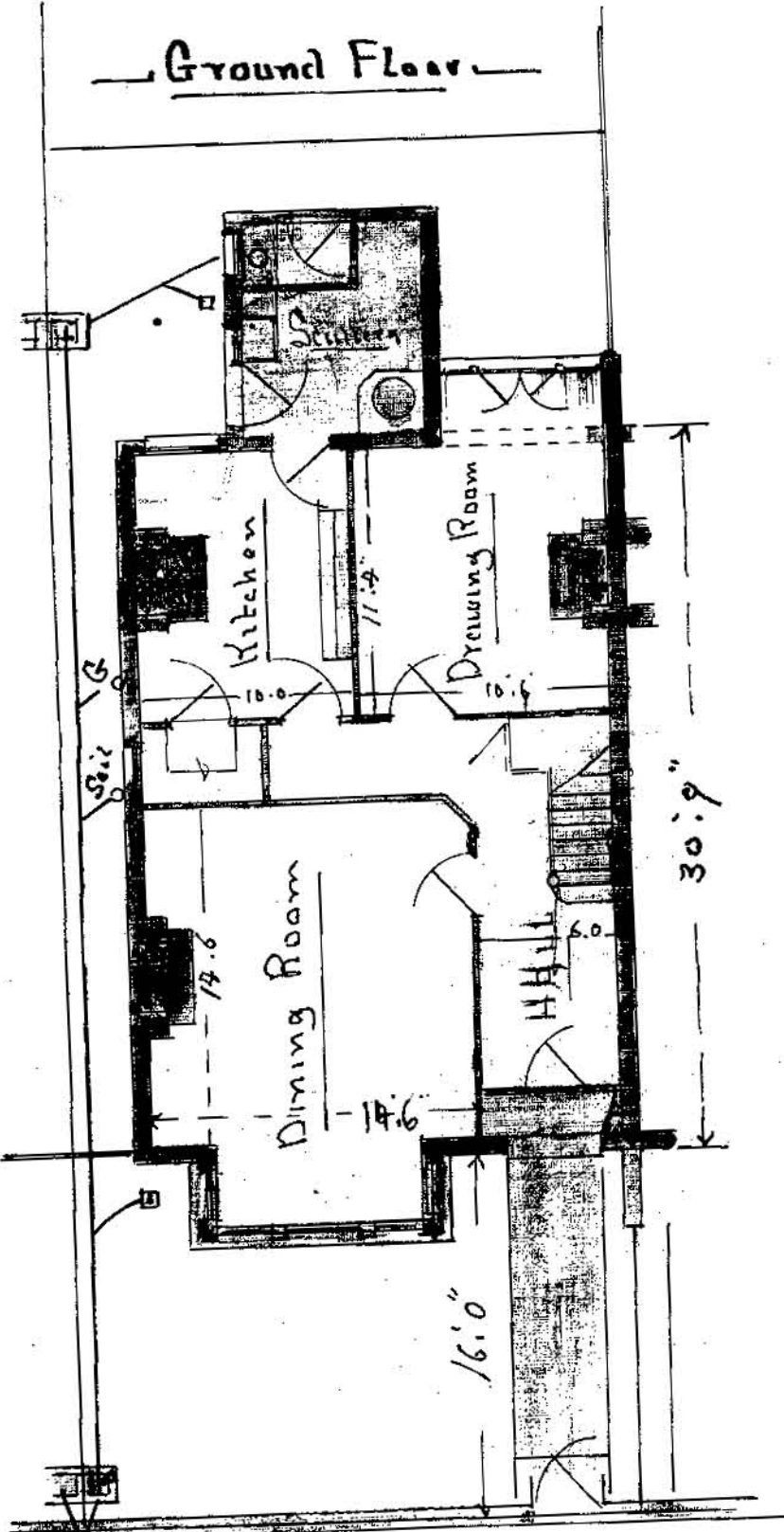

Scale 8 Feet 1 inch



Elevation

*James
Humphreys
22 July 1904*

Philip Cornish
Architect & Surveyor
61 High Road
Leytonstone